

Conditions of Sale – 16th March 2023

Buyers Premium: The buyer's premium at this sale is 5% & 10% plus VAT (6% & 12%) of the purchase price. VAT will be charged on the hammer price where applicable at the current rate of 20%.

Bidding: At the fall of the hammer the highest bidder shall be the purchaser but if a dispute arises as to the identity of the highest bidder the auctioneers will confirm the identity of the highest bidder or the lot will be put up again and resold. No person will be allowed to retract their bid once accepted by the auctioneers but the auctioneers reserve the right to refuse a bid from any person without giving reason.

Payments of Accounts: Payment for all lots purchased must be made in full on day of sale & methods are: **Cash** - To a maximum of 10,000 Sterling. **Cheque** - Cheques must be supported by a letter of reference from your bank or a cheque guarantee card covering the sum of your purchase. **Card** - Debit Card Only. For persons unknown to the Auctioneers, their lots will be impounded until the Auctioneers have cleared funds.

Disputes: In the event of a dispute between vendor & purchaser the matter can be referred to the Auctioneers whose decision is final & binding on both parties.

Commission Bids: The Auctioneers will be pleased to execute commission bids upon receipt of full written instructions but will not be liable for any errors or omissions.

Reserve Prices: The majority of the lots are unreserved and will be sold to the highest bidder. The auctioneers reserve the right to use their own discretion, acting in the interest of the vendor, for any lot to bid on behalf of the vendor and even withdraw a lot if the auctioneers so decide.

Buyers Numbers: All successful bidders must show their buyer's number at the fall of the hammer. Buyer's numbers are obtainable by registering with the Auctioneers.

Catalogue Descriptions, Lotting & Estimates: Whilst every care has been taken in describing the lots in the catalogue, these descriptions must not be regarded upon as fact. Intended purchasers are strongly advised to inspect and check on the availability of any particular lot upon which they intend to bid as the auctioneers act as agent only and do not have personal knowledge of the item. All lots are un-tested, without warranties or guarantees as to serviceability, working order/hours or fit for purpose and are sold 'as seen' unless otherwise stated. Any estimates provided are for guidance purposes only. The auctioneers reserve the right to vary the order of sale, combine or divide or withdraw any lot and to generally conduct the auction as they so decide at the time.

Responsibility of Lots: No lot will become the property of the Purchaser or may be removed from the premises until it has been paid for in full. However, at the fall of the hammer, each lot will be at the sole risk and expense of the Purchaser and the Auctioneers will not be responsible for any damage or loss that occurs due to fire, theft, accident or otherwise. With any vehicle or trailer purchased from the auction, the Purchaser is responsible for complying with all legal requirements including road worthiness of the lot and for ensuring its removal from the premises in a safe manner. A Purchaser must not attempt to disconnect any fixed electrical item without first obtaining confirmation from the Auctioneers that the mains supply has been turned off. The Purchaser is responsible for and must indemnify the Auctioneers and owner of the sale premises against any damage caused to buildings or property or any other lots at the auction. Any lot which has been sold but not removed by the Purchaser within the required time may be removed by the Auctioneers and the Purchaser will be responsible for any cost of removal and storage.

Health & Safety: Health and Safety – You are responsible for your own safety and enter the sale premises at your own risk. To help the Auctioneers protect your safety and others whilst on the sale premises, please: -

- Keep your driving speed to a minimum and park in the designated areas
- Do not allow children to wander off on their own or climb on any of the lots
- Take care around items which are trip hazards and avoid any vehicle in operation
- Only stay within the areas of the premises being used by the Auctioneers
- Refrain from smoking in the vicinity of the auction or near any potential fire hazard

Willsons

SINCE 1842



Thursday 16th March 2023 at 10am Complete Dispersal Sale by Auction of Farm Machinery & Equipment at Freiston, Nr. Boston, Lincolnshire

To include:-

McCormick MC115 Tractor, MF 5455 &, MF 35X Tractors,
International LTD6 Crawler, Toyota Ind. Forklift, Herald
Motorbike, 5 Trailers, General Farm Machinery & Equipment &
Workshop Tools.

To the sale signs will be erected on the viewing & sale day, off
the A52 Freiston



Viewing arrangements:

Between 12 Noon & 5:00pm on Wednesday 15th March
and from 8:00am on the morning of the sale

Points of Contact:

Alford Office: 01507 621111
Wayne Mountain 07796 961158

Catering & WC facilities will be available on the day.

ESTATE AGENTS RENTALS AGRICULTURAL VALUERS AUCTIONEERS

Skegness 01754 896100

www.willsons-property.co.uk

Alford 01507 621111



Willsons, trading for and on behalf of Willsons Property Professionals Ltd.
Registered Office: 16 Alghitha Road, Skegness, Lincolnshire, PE25 2AG
Company Registration Number: 13268182



ESTATE AGENTS RENTALS AGRICULTURAL VALUERS AUCTIONEERS

Skegness 01754 896100

www.willsons-property.co.uk

Alford 01507 621111



Willsons, trading for and on behalf of Willsons Property Professionals Ltd.
Registered Office: 16 Alghitha Road, Skegness, Lincolnshire, PE25 2AG
Company Registration Number: 13268182



LOCATION PLAN

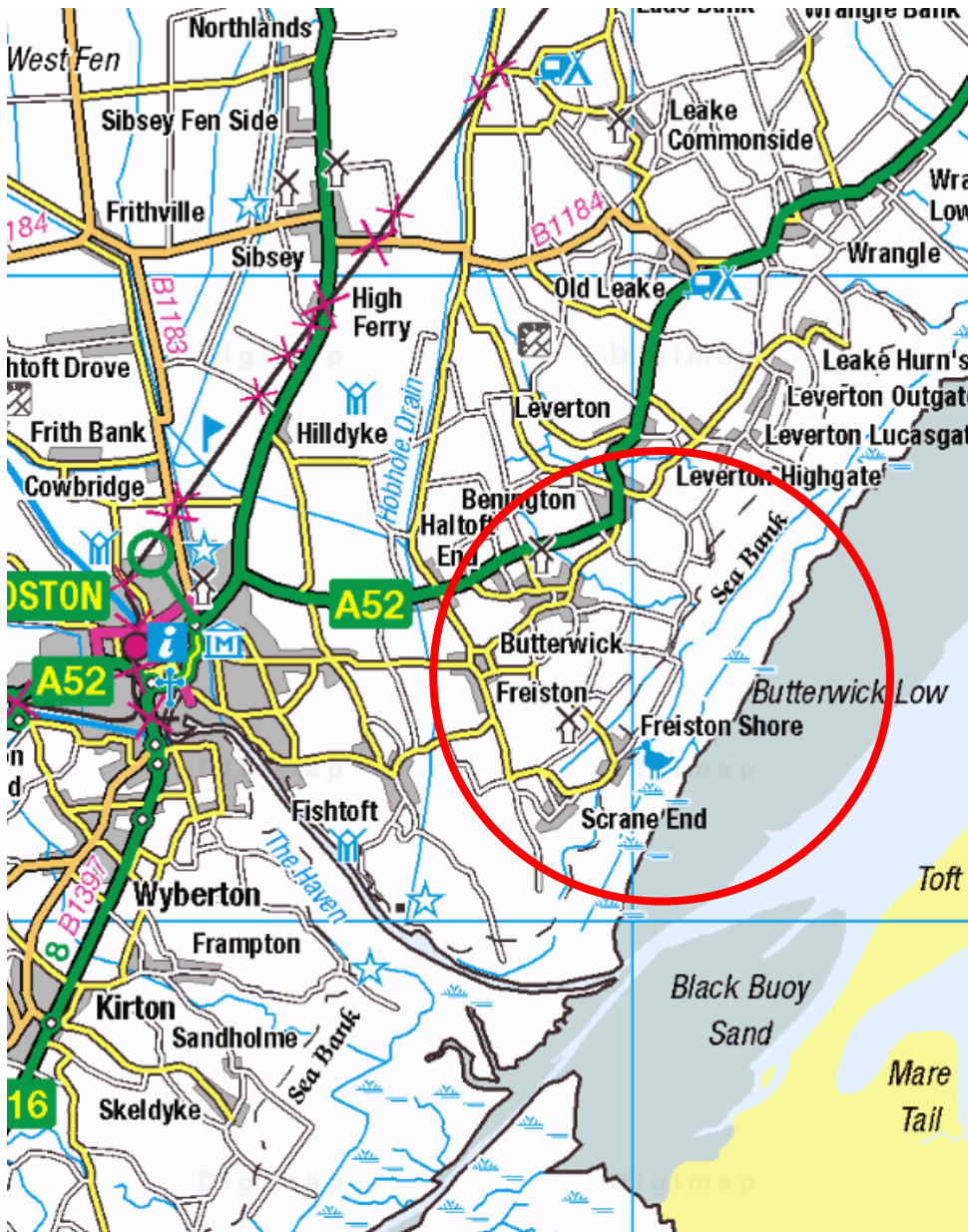

2023 Auction dates

Sale of Antique Furniture & Effects

At Alford & District Cricket Club Pavilion,
Well, Lincolnshire, LN13 0ET

Wednesday 12th April

Wednesday 14th June

Wednesday 13th September

Wednesday 22nd November

Collective Sale of Farm Machinery & Equipment

At Strubby Airfield, Nr. Alford,
Lincolnshire, LN13 0LN

Saturday 13th May



Willsons
SINCE 1842

VAT ITEMS – Buyers Premium 5% + VAT:

Lot 201 – 2005 Massey Ferguson 5455, 4 wheel drive Tractor with MF 875 forend loader, in parts (not in working order) reg. FX05 JCJ First Reg. 6th May 2005, done 5698 hours on clock

NO VAT – Buyers Premium 5% + VAT

Lot 202 – Volkswagen Beetle Car, no engine, reg. FB02 OEX

Lot 203 – 2021 Herald SM 125-25B Classic Motorbike, done 19miles on clock reg. AF71 FXJ First Reg. 5th October 2021

VAT ITEMS – Buyers Premium 5% + VAT:

Lot 204 – International LTD6 diesel Crawler reg. LAH 336E no reg docs, in working order, First Reg. Feb 1967

Lot 205 – 21ft Container Body

Lot 206 – Bogballe rear mounted Forklift

Lot 207 – Set of rear mounted Forklift Tines

Lot 208 – Aluminium twin axle Car Trailer (with hitch in office)

Lot 209 – Single axle metal bodied Cauliflower Trailer

Lot 210 – Massey Ferguson 35X Tractor reg. 338 BBE in working order, done 3465 hours on clock first reg. January 1962 (V5 applied for)

Lot 211 – Toyota diesel Industrial Forklift, in working order

Lot 212 – 2005 McCormick MC115 4 wheel drive Tractor with a set of front weights. Hours currently unknown. Reg. FX05 KCK First Reg. May 2005 (V5 applied for)



Domestic & household Items – NO VAT – Buyers' Premium 10% + VAT

Lot 1 - Wooden garden Seat, 3 Garden Chairs, singular high back Chair

Lot 2 – Aluminium Ladders

Lot 3 – Garden Tools, inc. Sive, Hoe, Rake, Pitch Fork & Plummers name sign

Lot 4 – Pallet of Workshop Tools

Lot 5 – Pallet including Vice, Pipe Bender, Spirit Levels, Box and Saw

Lot 6 – Wooden garden edging on Trolley

Lot 7 – 3 x Stone garden Ornaments

Lot 8 – Bottle Jack

Lot 9 – Jack, Trailer Jack & small Bottle Jack

Lot 10 – Pallet containing Toolbox & general workshop Tools & 2 Axle Stands

Lot 11 – Pressure Washer

Lot 12 – 2 Trestles

Lot 13 – Horse Saddle

Lot 14 – Metal Fuel Can, Funnel & Jug

Lot 15 – Step Ladders & Loft Ladder

Lot 16 – Workstation

Lot 17 – Drum Kit

Lot 18 – Wooden extending Ladders

Lot 19 – Concrete garden Roll

Lot 20 – Wooden garden Bench

Lot 21 – 2 x Aluminium Step Ladders

Lot 22 – 29 Spare Lots

Lot 30 – Clarke electric Cement Mixer

Lot 31 – Petter stationary Engine on Wheeled Trolley

Lot 32 – Pallet containing 3 Sleepers & Stakes



Willsons
SINCE 1842



VAT ITEMS – Buyers Premium 10% + VAT:

- Lot 33** – Tractor Seat
- Lot 34** – Galvanised 4ft Gate
- Lot 35** – 2 x 12ft Galvanised Gates
- Lot 36** – 1 x 10ft Galvanised Gate
- Lot 37** – 1 x 8ft Galvanised Gate
- Lot 38** – 1 x Galvanised Gate & 1 x Tubular Metal Gate
- Lot 39** – Fuel Tank
- Lot 40** – 2 x part garden Sheds
- Lot 41** – 20ft rubber Root Elevator
- Lot 42** – 30ft Static Caravan
- Lot 43** – Lengths of Timber, part Telegraph Poles (adjacent to caravan)
- Lot 44** – Mounted 8ft set of Spring Tine Harrows
- Lot 45** – Wind break Netting
- Lot 46** – Fleming 5ft model 20 Topper (unused)
- Lot 47** – 2 x IBC Containers
- Lot 48** – Mounted Massey Ferguson model 310 heavy duty 10ft spring tine drag
- Lot 49** – Mounted 8ft Drag
- Lot 50** – Mounted 10ft Dutch Harrow
- Lot 51** – 5ft Soil Bucket (in good condition)
- Lot 52** – Set of Forklift Tines
- Lot 53** – Pallet of Picket Fencing
- Lot 54** – Single axle 3t hydraulic Tipping Trailer
- Lot 55** – Quantity of approx. 40 x 3" Fencing Stakes (unused)
- Lot 56** – 7 x Telegraph Poles
- Lot 57** – Set of trailed 8ft Disc Harrows
- Lot 58** – Swift challenger 400se 2 birth Touring Caravan



Lots 35, 36, 37 & 38



Lot 46



Lot 48



Lot 51



Lot 174



Lot 178



Lot 185



Lot 202

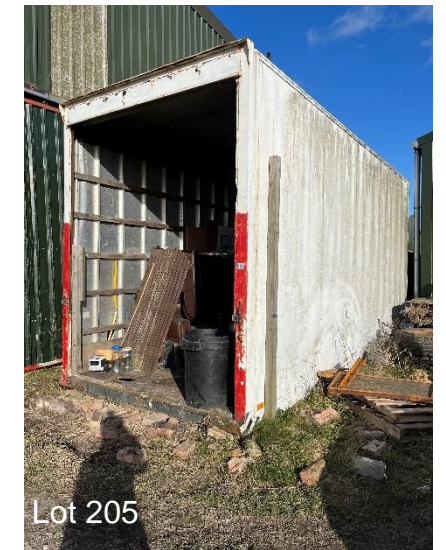

Lot 205



Lot 208

VAT ITEMS – Buyers Premium 10% + VAT:

Lot 171 – Kneeler Trolley

Lot 172 –Airstar LT100 HP Single Phase Compressor & Spray attachments

Lot 173 – Parts Cleaner Box

Lot 174 – Freestanding set of parts Shelves

Lot 175 – 2 x Metal Tow Chains

Lot 176 – 2 x Wire Tow Chains

Lot 177 – 2 x Wheeled Trolleys

Lot 178 – Set of metal Potato Weighing Scales

Lot 179 – Set of Filing Drawers

Lot 180 – Desk & 2 x Wheeled Kneeler

Lot 181 – Handy Gen 2500a Generator on wheeled Trolley with Briggs & Stratton 190cc petrol Engine

Lot 182 – Workshop Trolley on wheels with compartments

Lot 183 – Tray of Spanners

Lot 184 – Tray inc. Dials, Hammer & Parts

Lot 185 – Large Vice on stand

Lot 186 – SIP 200 electric Welder with Mask & Rods

Lot 187 – Gas Bottle trolley with 1 Gas Bottle

Lot 188 – Gas Bottle trolley with cutting Nozzle & Pipes

Lot 189 – Clarke Woodworker freestanding Saw Table

Lot 190 – Wheeled Workshop Bench with Small Vice

Lot 191 – Martin Lishman quad mounted Mini Sprayer with Nozzle

Lot 192 – 199 Spare Lots

Lot 200 – Fuel tank, Stand & Nozzle

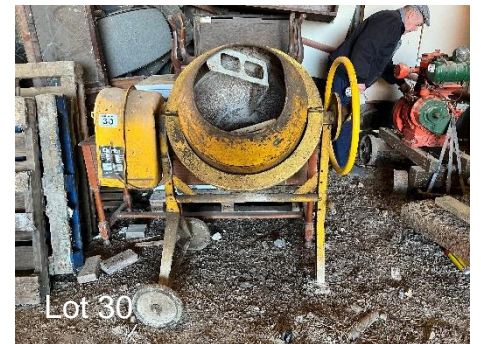
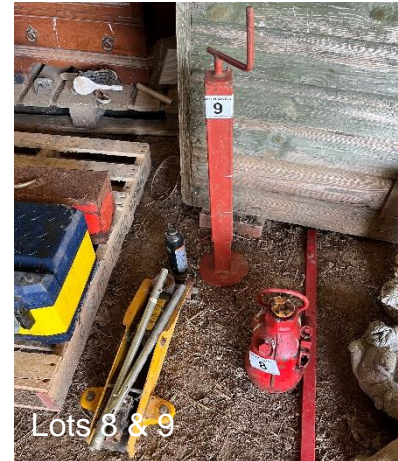

VAT ITEMS – Buyers Premium 10% + VAT:

Lot 59 – Massey Ferguson 20-8 Square Baler

Lot 60 – Forklift mounted Bulk Tipper

Lot 61 – Concrete Cattle Drinking Trough

Lot 62 – Forklift mounted Bulk Tipper

Lot 63 – Galvanized 17ft Caravan Twin Axle Chassis

Lot 64 – 8ft Snow Plough Blade

Lot 65 – Set of 3ft 6" steel Spud Wheels

Lot 66 – Root Cutter

Lot 67 – 21ft Bale Trailer with Bogey

Lot 68 – Approx. 21 Fencing Stakes 3" tops

Lot 69 – Bricks (various piles along headland)

Lot 70 – Single Axle wooden detachable bodied High Lift Trailer

Lot 71 – Mounted 8ft set of Disc Harrows

Lot 72 – 6ft Car Trailer with Sides

Lot 73 – Single 11ft Cambridge Roll

Lot 74 – 7 x Railway Sleepers

Lot 75 – Tye 13ft single axle Trailer

Lot 76 – PTO driven Post Hole Auger

Lot 77 – MF 700 13ft 8t mono bodied twin axle Grain Trailer

Lot 78 – 8ft single Cambridge Roll

Lot 79 – Pair of 16.9xr38 rear Tractor Tyres

Lot 80 – Unifarm CM186 Drum Mower

Lot 81 – 84 Spare Lots

Lot 85 – Makita workshop Radio

Lot 86 – Fuel Cans

Lot 87 – Wicks Saw



Lot 59



Lot 67



Lot 73



Lot 77

VAT ITEMS – Buyers Premium 10% + VAT:

Lot 147 – Metal box containing G Clamps & Grinding Discs

Lot 148 – Stanley Yankee push Screwdriver & Stanley Socket Set

Lot 149 – Box of Drill bits & Toolbox containing Screwdrivers

Lot 150 – Vice

Lot 151 – Crate inc. Block Plane, Spanners, Weights, G Clamps

Lot 152 – Box containing Float, Sheep Shearing Shears

Lot 153 – Box containing Bulbs, Horn, Tractor Light, 100 Watt Flood Light

Lot 154 – Bench mounted Fern Pillar Drill

Lot 155 – Bearing Pullers

Lot 156 – Box containing Tractor pins & small Socket Set

Lot 157 – Ferguson toolbox, PTO cover & Tractor Light

Lot 158 – Welding Hammer & Pry bar

Lot 159 – Metal Roller & Stool

Lot 160 – 8t Trolley Jack

Lot 161 – Workshop cabinet with 5 drawers

Lot 162 – Crate containing Ploughing Lights

Lot 163 – Wooden cabinet & 2 sets of pigeonholes

Lot 164 – Crate containing Tractor pins & allen keys

Lot 165 – 2 x Wooden cabinets & pigeonhole

Lot 166 – 3 x Metal Filing Cabinets

Lot 167 – Aluminium work platform

Lot 168 – Pair of plastic Trolleys with casters

Lot 169 – Pair of ride on mower Wheels & Tyres

Lot 170 – Single phase Band Saw

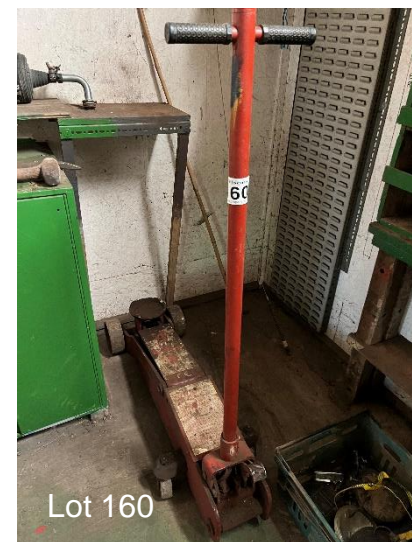

Lot 160

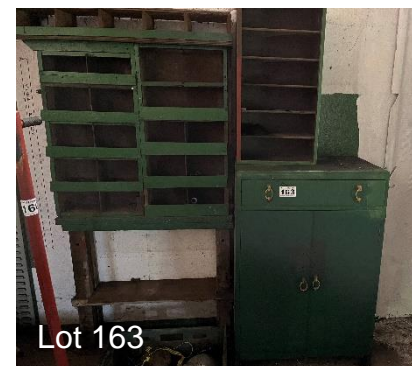

Lot 163

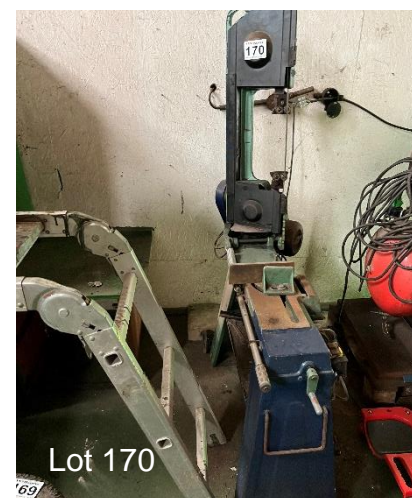

Lot 170

**VAT ITEMS – Buyers Premium
10% + VAT:**

- Lot 118** – Tool box & crate of Carpenters Equipment
- Lot 119** – Drill on stand
- Lot 120** – Drain Fittings
- Lot 121** – 3 x aluminium Step Ladders
- Lot 122** – Freestanding belt driven Metal Lathe
- Lot 123** – Crate of Baler Band
- Lot 124** – 2 x Rolls of Barbed Wire
- Lot 125** – Pallet of spring tine drag tines
- Lot 126** – Workmate
- Lot 127** – 2 x Drums of Oils (1 engine oil & 1 hydraulic oil)
- Lot 128** – Small Compressor
- Lot 129** – Set of Wheeled Inspection Ladders
- Lot 130** – 2 Oars, Sailing Boat Sail & Rudder (no boat)
- Lot 131** – Wheels & Tyres
- Lot 132** – Aluminium single Ladder
- Lot 133** – Filing cabinet & 4 Lockers
- Lot 134** – 2 x Sash Clamps
- Lot 135** – 2 x Toolboxes with contents
- Lot 136** – 2 x Toolboxes empty & Screw Cabinet
- Lot 137** – Bolt Croppers
- Lot 138** – 6" bench mounted Grinder
- Lot 139** – Ploughing lamps & Grinding Discs
- Lot 140** – Hard helmets, Toolbox & Shackles
- Lot 141** – 4 x Plastic fuel cans 1 x Metal Fuel can
- Lot 142** – Wheeled box
- Lot 143** – Ferguson top bar & steady bars
- Lot 144** - Ferguson hitch & ball hitch
- Lot 145** – Hydraulic parts
- Lot 146** – Files & Riveter



Lot 127



Lot 122



Lot 133



Lot 135

**VAT ITEMS – Buyers Premium 10%
+ VAT:**

- Lot 88** – Scalextric, Dart Board, Train Tracks
- Lot 89** – Toys
- Lot 90** – Demijohn and Bottles
- Lot 91** – 2 boxes of workshop Tools
- Lot 92** – Vice
- Lot 93** – 3 x boxes of Tools
- Lot 94** – 2 x Tubs of Staples
- Lot 95** – Shoe irons, Blow torch & Letter box
- Lot 96** – Pair of wheel Blocks
- Lot 97** – Tool chest
- Lot 98** – 2 x boxes of Trailer Blocks & Tools
- Lot 99** – Wooden box inc. G Clamps Wire Tightener
- Lot 100** – Bench Grinder
- Lot 101** – Manual bench mounted Pillar Drill
- Lot 102** – Manual free standing Grinding Wheel
- Lot 103** – Free standing workshop Light
- Lot 104** – Box of workshop Tools
- Lot 105** – 2 x Pairs of Gate Irons
- Lot 106** – Tray of Nuts & Bolts
- Lot 107** – Crowbars & Bars
- Lot 108** – Shafts, Slashers & Pickaxe
- Lot 109** – 5 x Shovels
- Lot 110** – Sugar Beet Forks & Manure Forks
- Lot 111** – 6 x Spades
- Lot 112** – 2 x Hoes
- Lot 113** – Slashers, Spade, Shovel & 2 Pickaxe
- Lot 114** – Picture Boston May Sheep Fair
- Lot 115** – Clarke electric Cement mixer
- Lot 116** – Hydraulic Ferguson parts
- Lot 117** – Flat Hand Cart



Lot 101

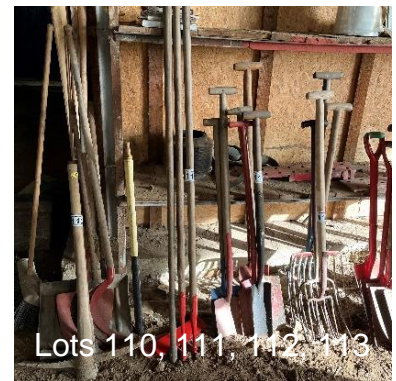

Lots 110, 111, 112, 113



Lot 115



Lot 116



Lot 39



Lot 49



Lot 70



Lot 93



Lot 40



Lot 55



Lot 75



Lot 128



Lot 42



Lot 58



Lot 80



Lot 154



Lot 44



Lot 62



Lot 87